

## PAYMENT

Cheques/bank drafts/postal orders should be made payable to **IJN COLLEGE SDN BHD**.

For telegraphic transfer (T.T), kindly make payment to  
Swift Code : **MBBEMYKL**  
Account Holder : **IJN COLLEGE SDN BHD**  
Address : **MALAYAN BANKING BERHAD**  
**JALAN RAJA MUDA BRANCH**  
**50300 KUALA LUMPUR**

Account : **5640 9820 4432**

## REGISTRATION FEES \*Inclusive of 6% GST

Category	Local	International
Doctors	<b>RM424</b>	<b>USD300</b>
Nurses, Allied Healthcare Professionals	<b>RM318</b>	<b>USD200</b>
Students	<b>RM106</b>	-

Name \_\_\_\_\_

Hospital/Institute/Company \_\_\_\_\_

Address \_\_\_\_\_

City \_\_\_\_\_

State \_\_\_\_\_

Telephone \_\_\_\_\_

Email \_\_\_\_\_

### IF YOU ARE SPONSORED BY COMPANY, KINDLY FILL-UP THE FOLLOWING DETAILS

Company \_\_\_\_\_

Contact Person \_\_\_\_\_

Telephone \_\_\_\_\_

### DIETARY PREFERENCE

Vegetarian

Notes: Please read and acknowledge the Personal Data Protection Act 2010 with your signatory.

“Better Together:  
Changing The Path To Client Centered”

HRDF  
CLAIMABLE

# CARDIAC CRITICAL CARE NURSING SYMPOSIUM



IJN COLLEGE



INSTITUT JANTUNG NEGARA  
National Heart Institute

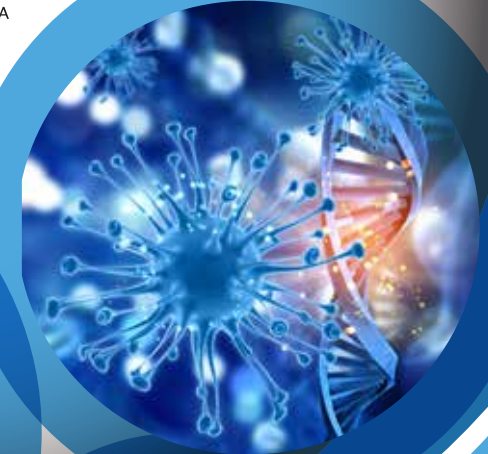

**IJN Auditorium | 11<sup>th</sup> MARCH 2017**

## Introduction

The care of critically ill clients is complex and challenging. This symposium is designed to address timely clinical issues encountered by nurses caring in changing path towards client centered. Nurses and other healthcare providers who are involved in the provision of care to critically ill clients, will obtain up-to-date and best practice information in relation to daily management. This symposium offers an ideal mix of the traditional standard-of-care principles with new, cutting edge information. It explores issues in several areas including arrhythmia management, infection control, delirium care, ethical issues, cardiac rehabilitation and family counselling.

## Objectives

At the end of symposium, the participants should be able to :-

- ♥ Apply newly acquired knowledge in the management of critical care clients.
- ♥ Address the importance of clients right in moving towards higher level of managing critical care areas.
- ♥ Acquire in-depth understanding of recent advancement in critical care area.

## Beneficial to

Nurses and Allied Healthcare Professionals

## Programme Advisors

- ♥ **DR. SHAIFUL AZMI YAHAYA**  
Consultant Cardiologist & Clinical Director of ICL IJN
- ♥ **DATO' DR. SUNETA SULAIMAN**  
Consultant Intensivist & Anaesthesiologist IJN

## The Faculty

- ♥ **DATO' DR. SHARIFAH SURAYA SYED MOHD TAHIR**  
Senior Consultant Anaesthesiologist IJN
- ♥ **DATO' DR. SUNETA SULAIMAN**  
Consultant Intensivist/Anaesthesiologist IJN
- ♥ **DR. SHAIFUL AZMI YAHAYA**  
Consultant Cardiologist IJN
- ♥ **DATO' DR.YAP LOK BIN**  
Consultant Cardiologist IJN
- ♥ **DR. ROZAINI HASSAN**  
Consultant Anaesthesiologist IJN
- ♥ **PUAN SHAMSURIA AHMAD**  
Nurse Manager Intensive Unit Care IJN
- ♥ **NORZAI DAH BINTI MOHD SANI**  
Senior Physiotherapist IJN
- ♥ **MR KEITH TYE SUE KIAT**  
Patient Counselor IJN
- ♥ **DR. SURESH KUMAR**  
Consultant Infectious Diseases, Hospital Sungai Buloh

## Enquiries

**SECRETARIAT**  
**CARDIAC CRITICAL CARE NURSING SYMPOSIUM**  
IJN COLLEGE SDN BHD  
145, Jalan Tun Razak  
50400 Kuala Lumpur

Safarina | +603 2600 6256 | safarina@ijn.com.my  
Nur Hanis | +603 2600 6247 | nhanis@ijn.com.my  
Nur Basyirah | +603 2600 6253 | basyirah@ijn.com.my  
Fax : +603 2600 6226  
Website : www.ijn.com.my and www.ijncollege.edu.my

## Programme

07:30 - 08:30	REGISTRATION
08:30 - 08:40	Welcome Address
08:40 - 09:15	<b>Don't Miss the Heartbeat - Managing Arrhythmias in Critical Care Area</b> <i>Dato' Dr. Yap Lok Bin</i>
09:15 - 10:00	<b>Stressing Events; Delirium Care In Critical Care Area</b> <i>Dato' Dr. Suneta Sulaiman</i>
10:00 - 10:30	<b>State Of The Art Aortic Emergencies - Endovascular Therapy</b> <i>Dr. Shaiful Azmi Yahaya</i>
10:30 - 11:00	<b>TEA BREAK</b>
11:00 - 11:30	<b>Client Centered Hospital – Time for Change</b> <i>Dato' Dr. Sharifah Suraya Syed Mohd Tahir</i>
11:30 - 12:00	<b>Ethical Issues in Resuscitation - “Dilemmas in Critical Care”</b> <i>Dr. Rozaini Hassan</i>
12:00 - 12:30	<b>Burnout In Critical Care Area – Contemporary Nursing Issues</b> <i>Puan Shamsuria Ahmad</i>
12:40 - 13:00	Video Presentation
13:00 - 14:00	<b>LUNCH BREAK</b>
14:00 - 14:30	<b>Bug Me Not- Infection Control In Critical Care Area</b> <i>Dr. Suresh Kumar</i>
14:30 - 15:00	<b>Reinvigorate Me- Cardiac Rehabilitation In Critical Care Area</b> <i>Puan Norzaidah Mohd Sani</i>
15:00 - 15:30	<b>Learning Track- Family Counselling During Crisis Moments</b> <i>Mr Keith Tye Sue Kiat</i>
15:30 - 16:30	<b>IJN Critical Care Area Tour</b> Tea Break Certificate & End of Symposium